

Eynsham Hall - First Floor

Floor Plans & Capacity

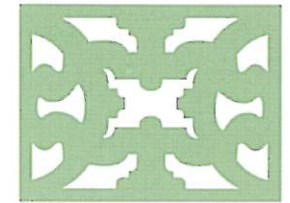

Eynsham Hall

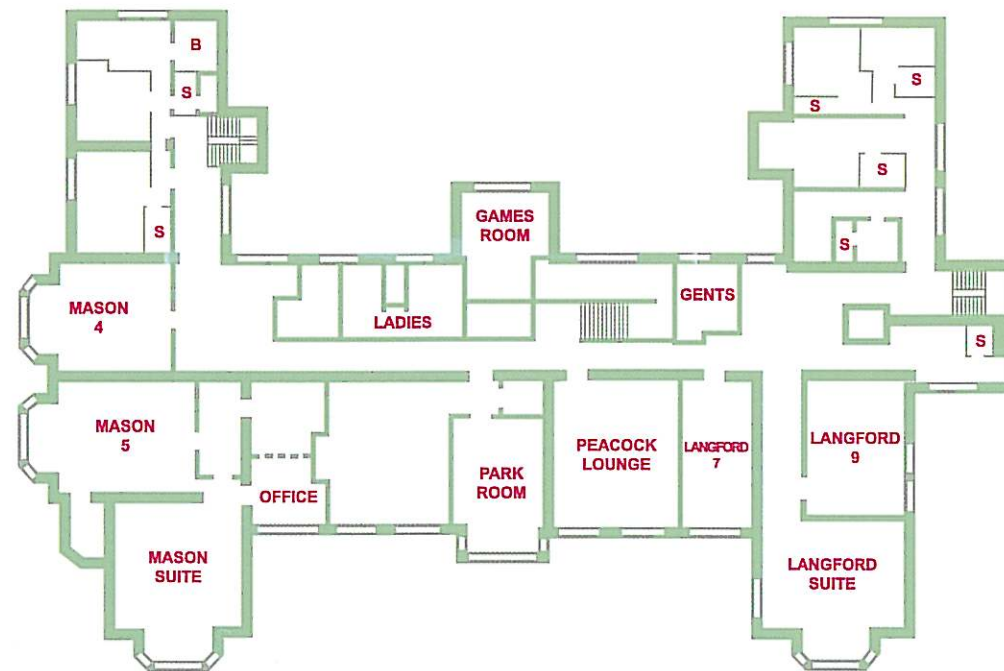

Room	Dimensions (m)	Height (m)	Area (sq m)	Boardroom	U-shape	Theatre	Classroom	Reception/ Buffet	Lunch/ Dinner	Dinner dance
Langford Suite	7.0 x 6.7	-	46	18	16	36	20	-	-	-
Langford 7	7.0 x 4.0	-	28	10	-	-	-	-	-	-
Langford 9	6.7 x 5.2	-	34	14	9	12	-	-	-	-
Mason Suite	7.6 x 6.7	3.4	50	20	16	40	20	-	-	-
Mason 4	7.3 x 5.7	3.4	41	12	8	15	-	-	-	-
Mason 5	6.7 x 5.7	3.4	38	14	12	18	-	-	-	-
Mason office	-	3.4	-	6	-	-	-	-	-	-

Technical	Door W (m)	Floor Level	Daylight	Tungsten	Blackout	Dimmers	13 amp sockets	3 phase	Air con	Telephone points	ISDN	TV aerial	PA
Langford Suite	0.88	First	yes	no	no	no	4	-	no	1	no	-	no
Langford 7	0.88	First	yes	no	no	no	2	-	no	1	no	-	no
Langford 9	0.88	First	yes	no	no	no	2	-	no	1	no	-	no
Mason Suite	0.88	First	yes	no	yes	no	2	-	no	1	no	-	no
Mason 4	0.88	First	yes	no	yes	no	2	-	no	1	no	-	no
Mason 5	0.88	First	yes	no	yes	no	2	-	no	1	no	-	no
Mason office	0.72	First	yes	no	no	no	2	-	no	1	no	-	no

For bookings or more information Please call 01993 885 200